

Leather Elephant



This document can't be given, sold, lent, shared or distributed in any way either physically or electronically for any purpose without the permission of Oak Leathercraft

COPYRIGHT©OAKLEATHERCRAFT2021

Sale: You can sell any given amount of goods that you make from these patterns, although you may not use Oak Leathercraft as credit it the item you make.

Social Media: In order to make these patterns I have a spent a lot of time, so I would be really thankful if you could add a link to my patterns or my shop in description of goods that you have produced: www.oakleathercraft.com

Link to all Oak Leathercraft videos: <https://www.youtube.com/c/OakLeathercraft/videos>

To make this project we need:

Printer

Recommended thickness of leather approx. 1.5mm / 4oz. and 1,2 mm / 3oz for tusks

Tools: Cutter, hole punch 1.5mm and 3mm and thread and 2 needles

Hardware: 2 rivets , Cotton Wool.

TEST PAGE

PRINT IN ACTUAL SIZE

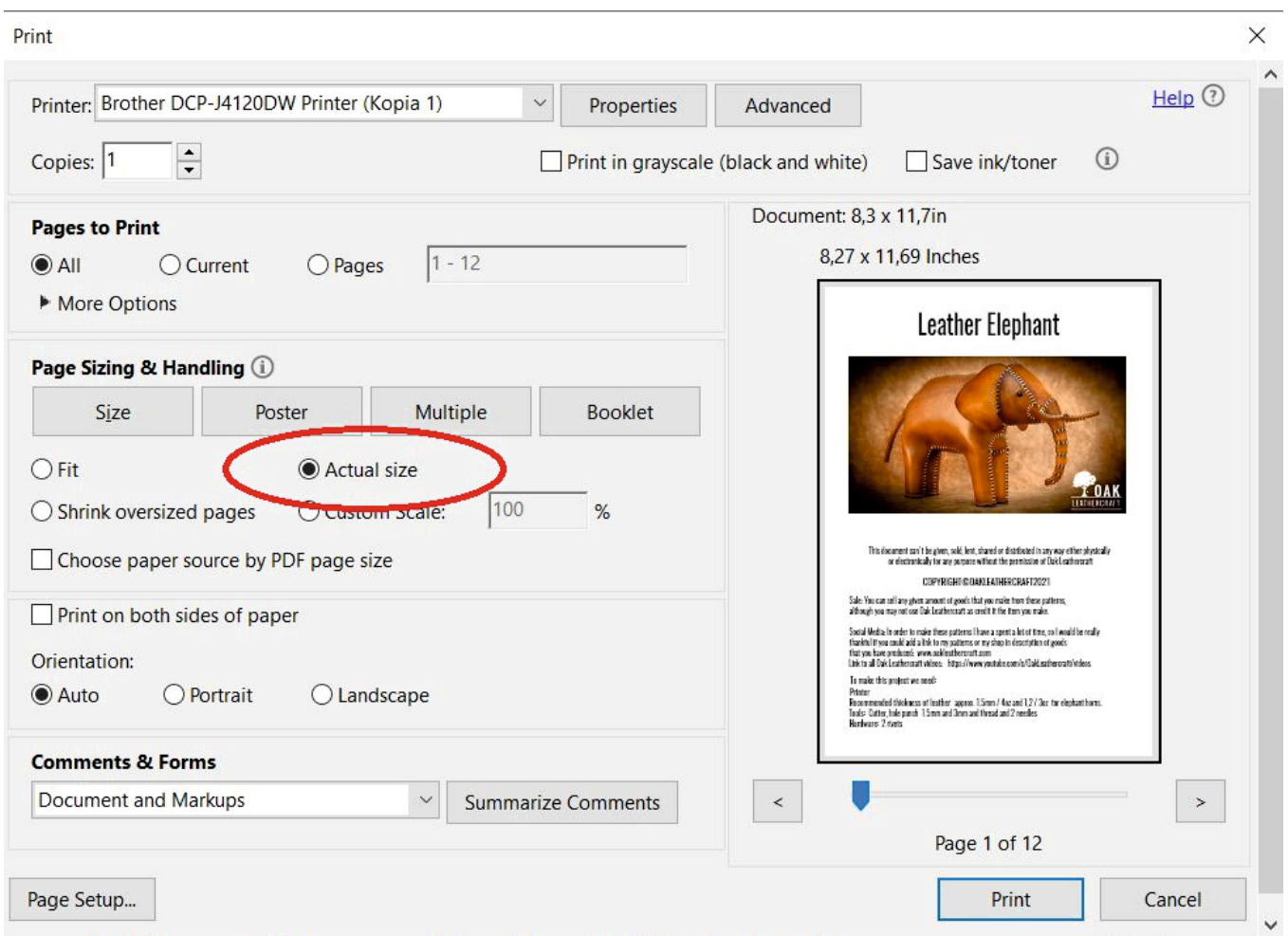

Check size of printing

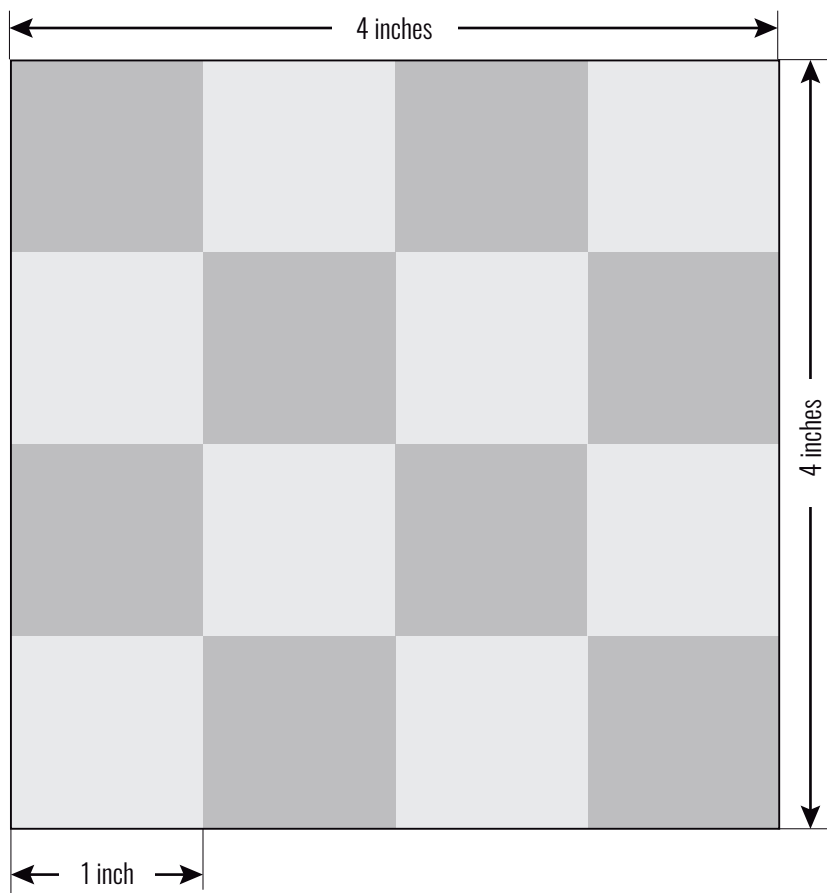
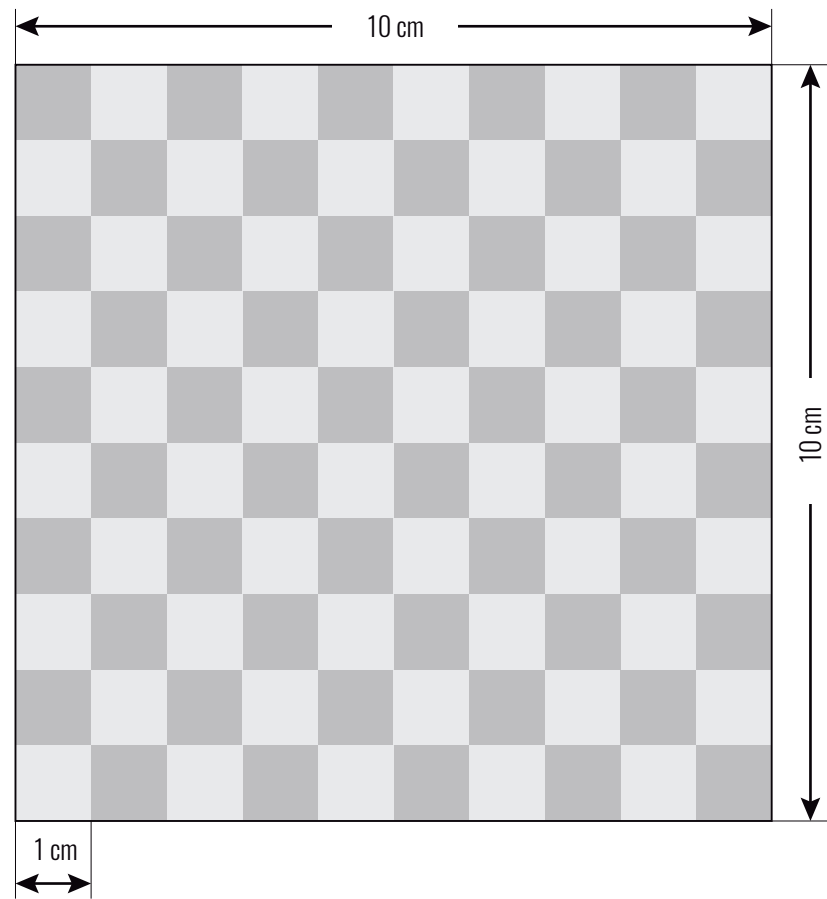

TEST PAGE

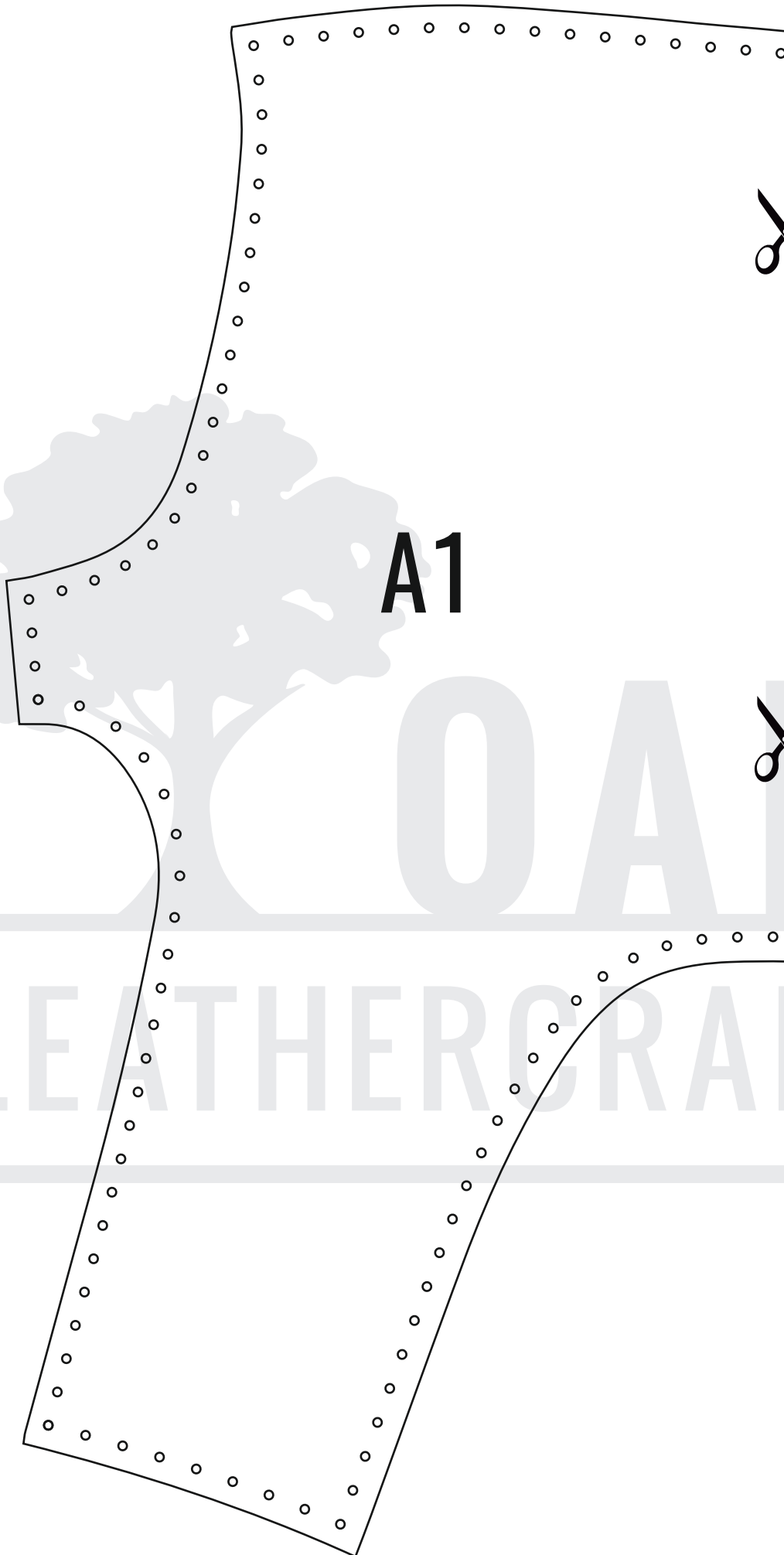

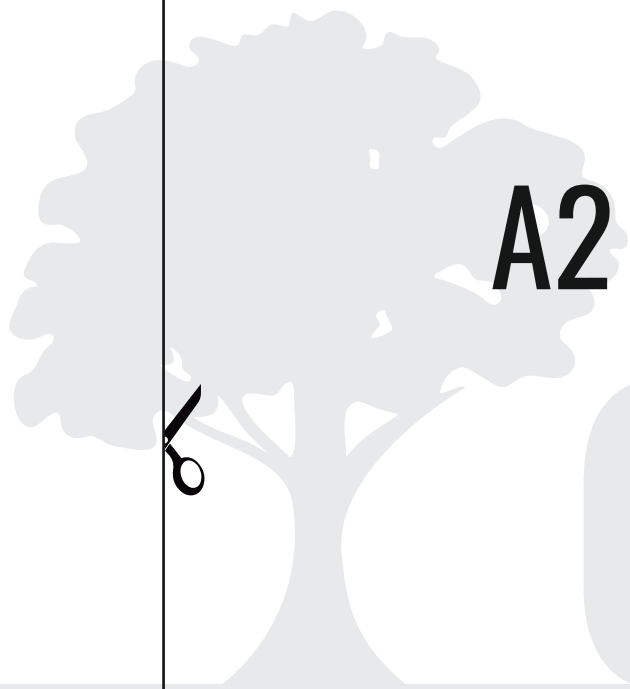

A2

LEATHERCRAFT

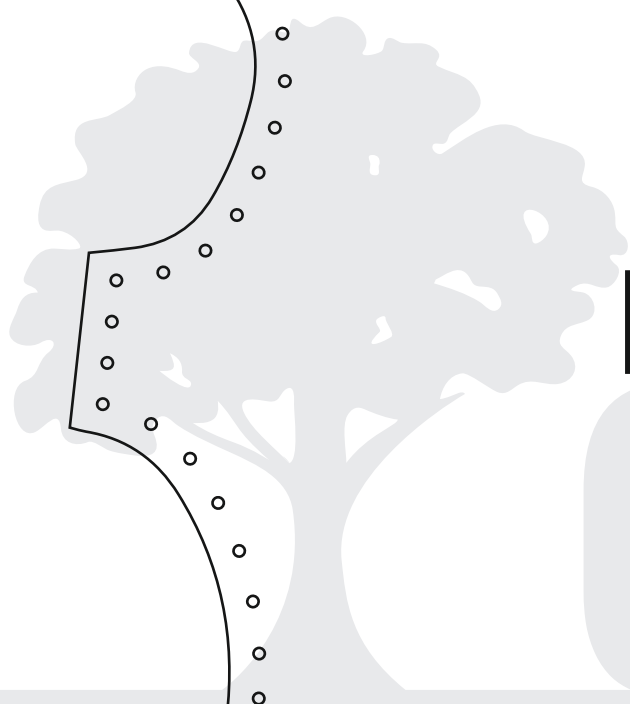

B1

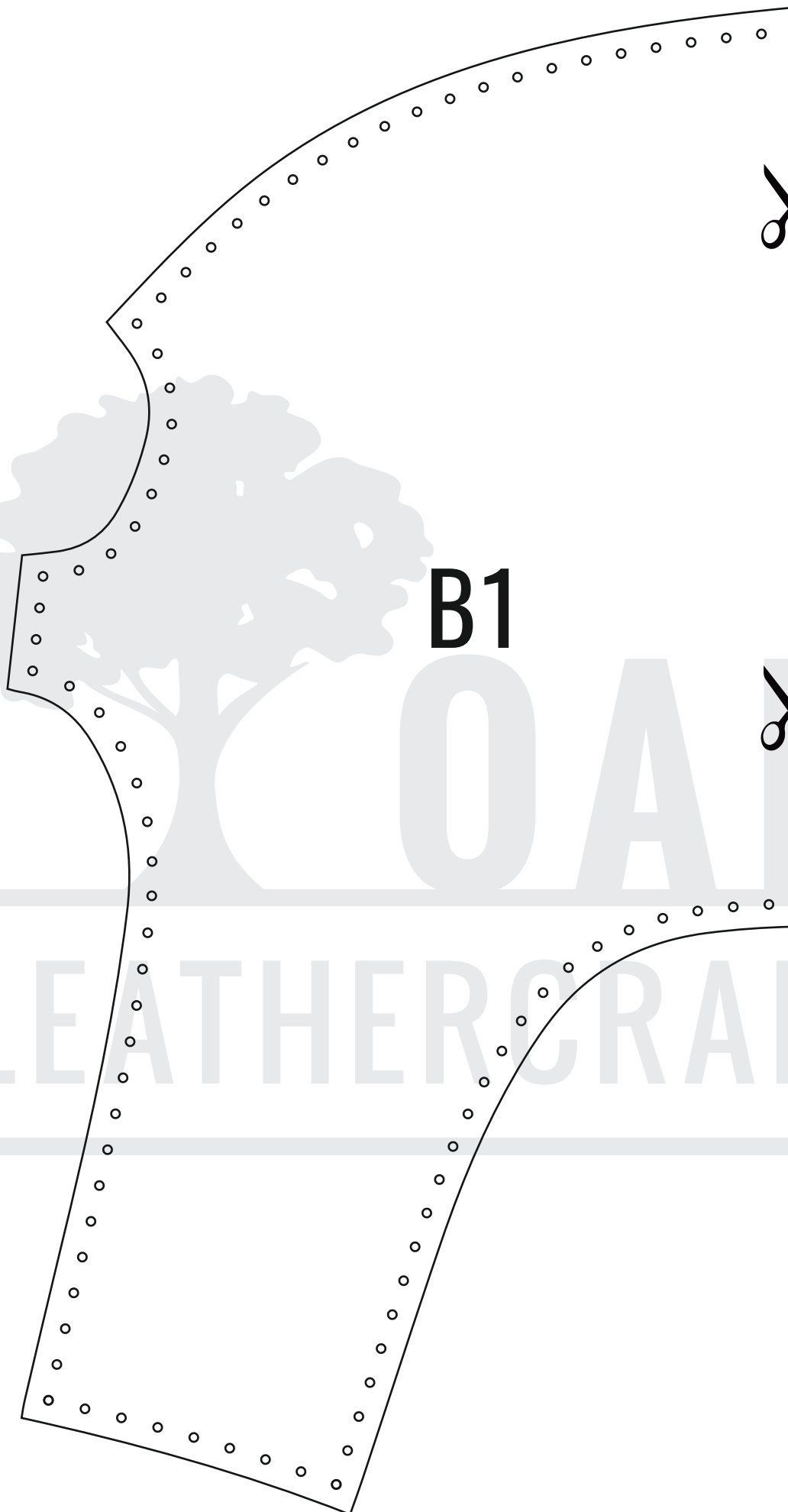

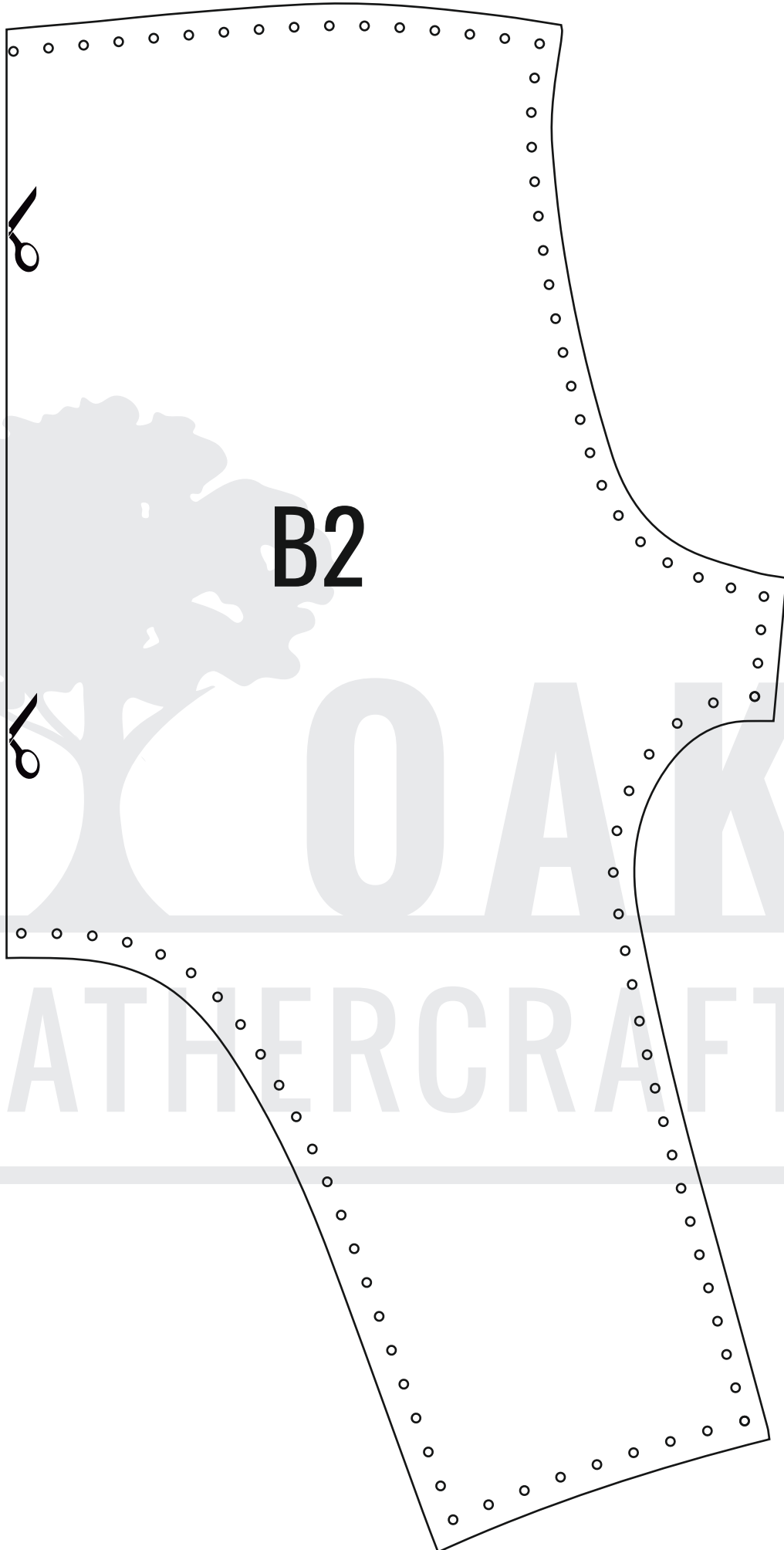

B2

ELEPHANT LEGS

**FRONT
LEFT**

**FRONT
RIGHT**

**BACK
RIGHT**

**BACK
LEFT**

18,2 cm
7,17 inches

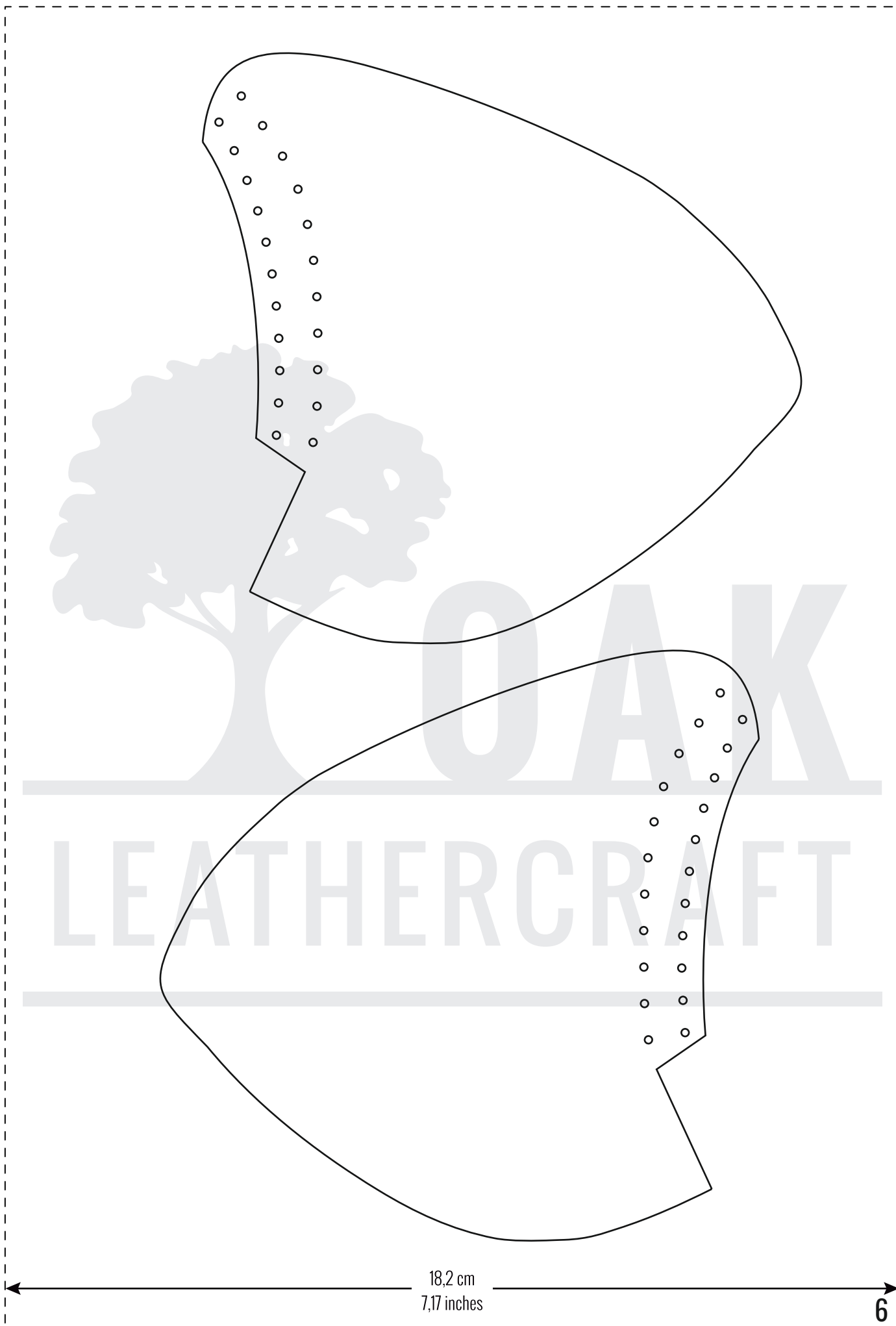

18,2 cm
7,17 inches

TRUNK

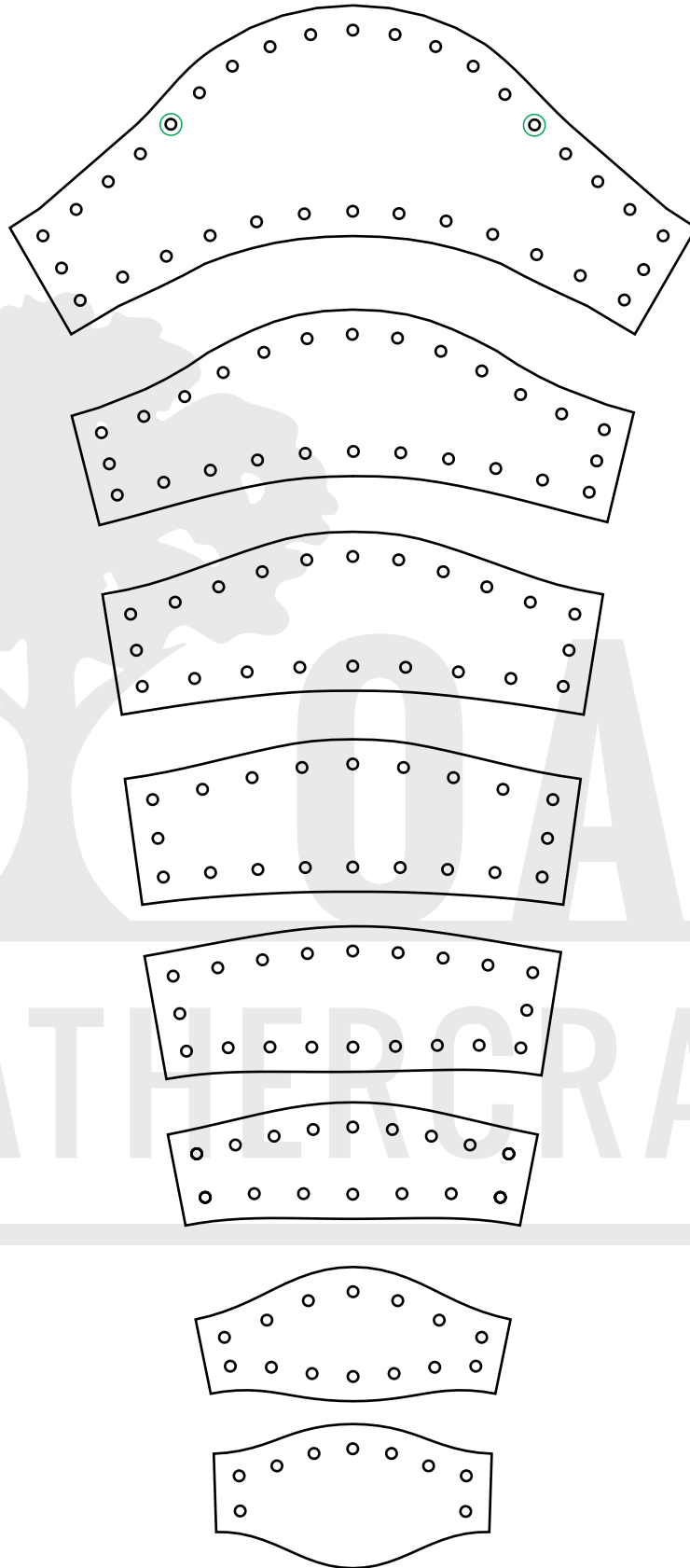

18,2 cm
7,17 inches

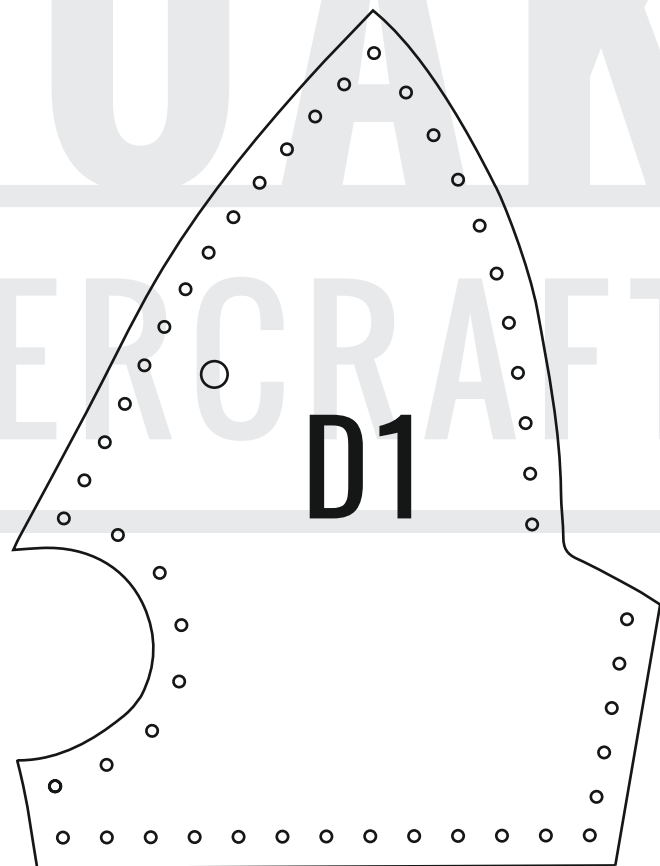
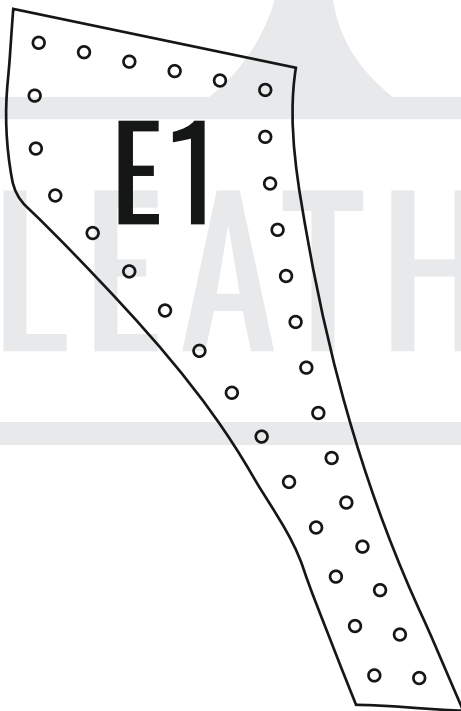
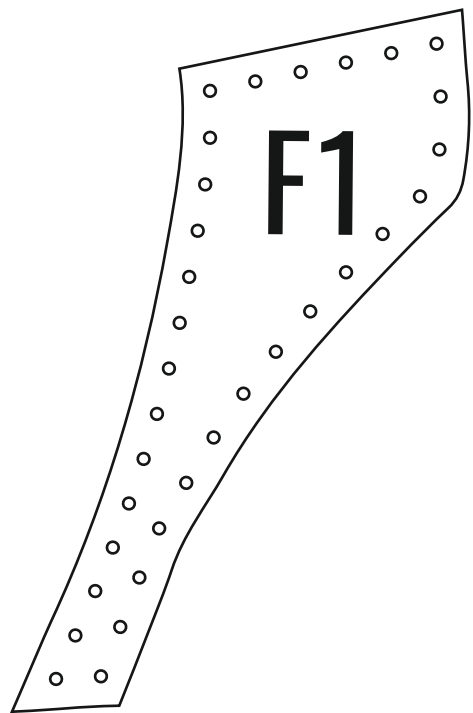
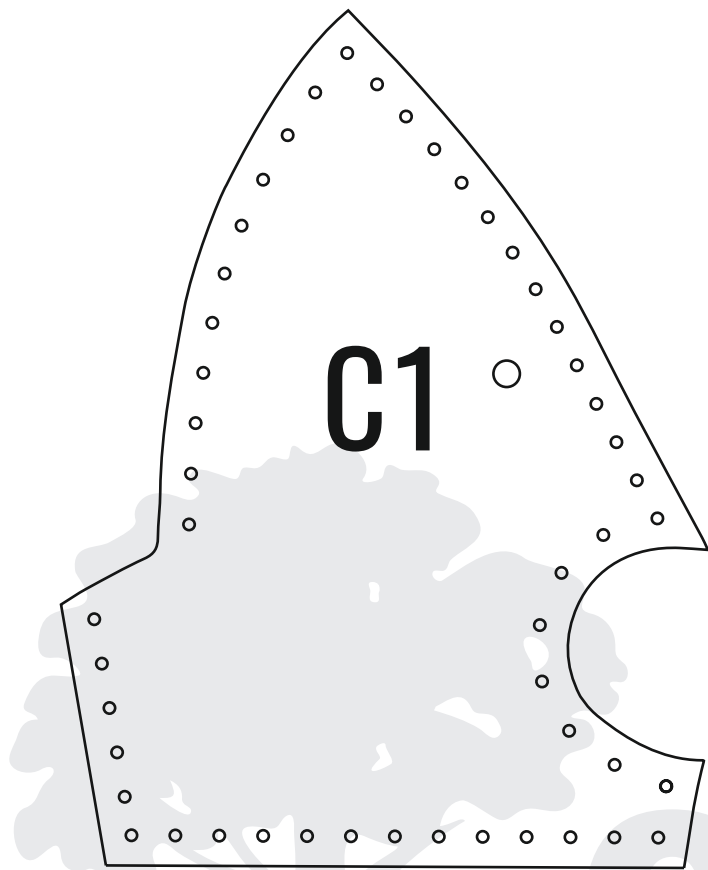

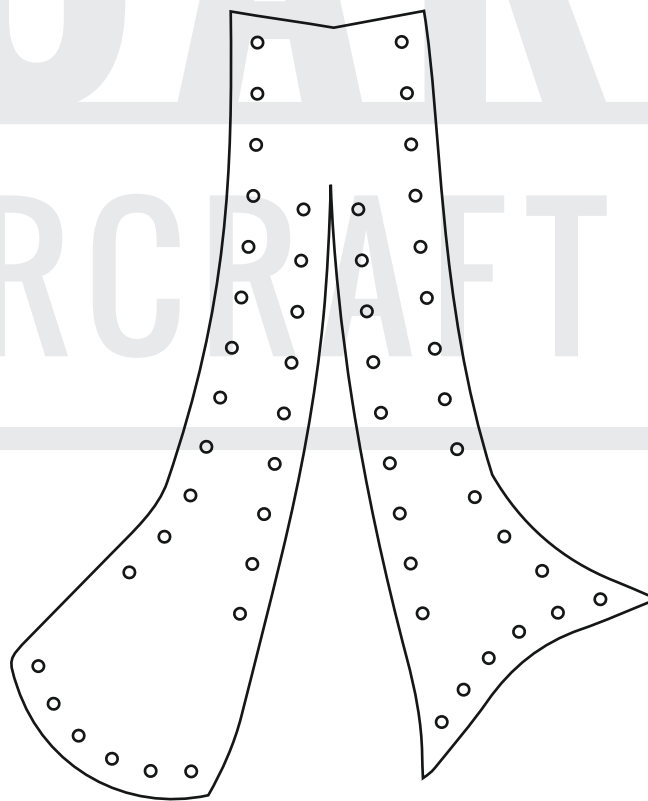
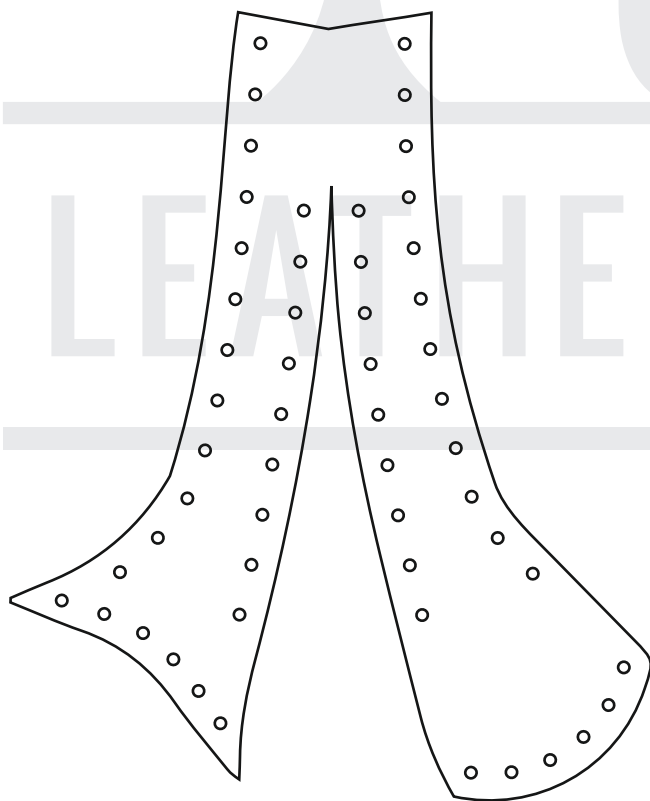
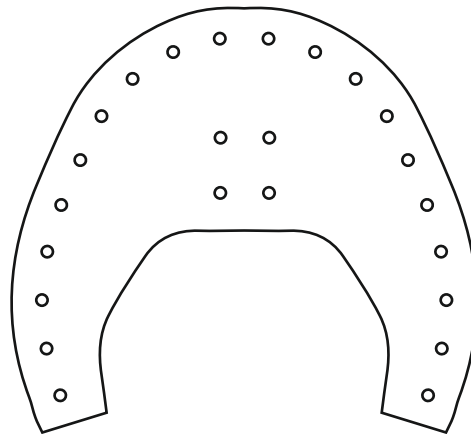
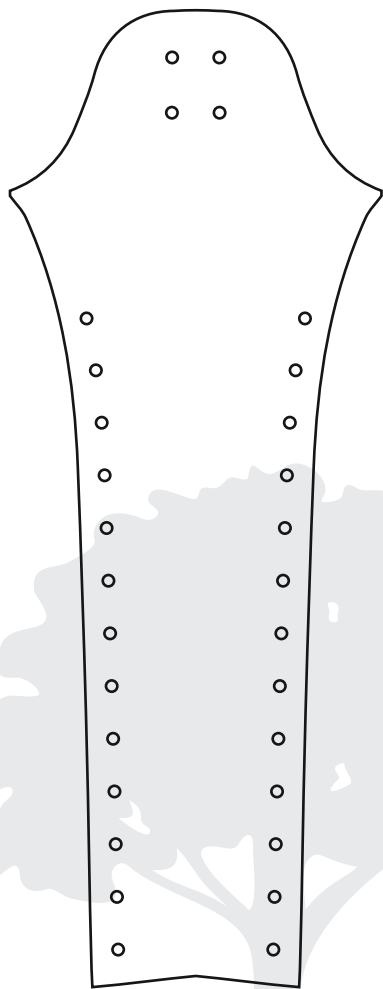

18,2 cm
7,17 inches

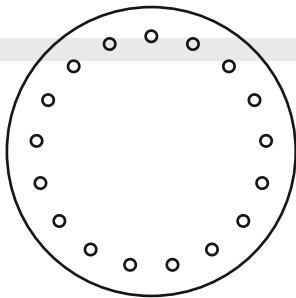
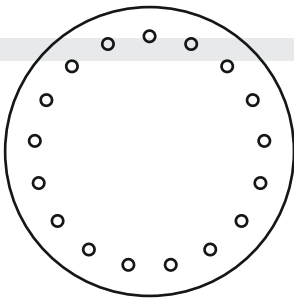
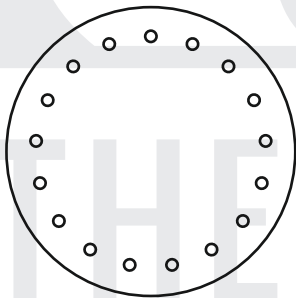
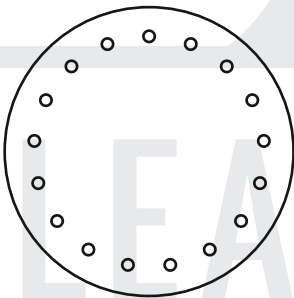
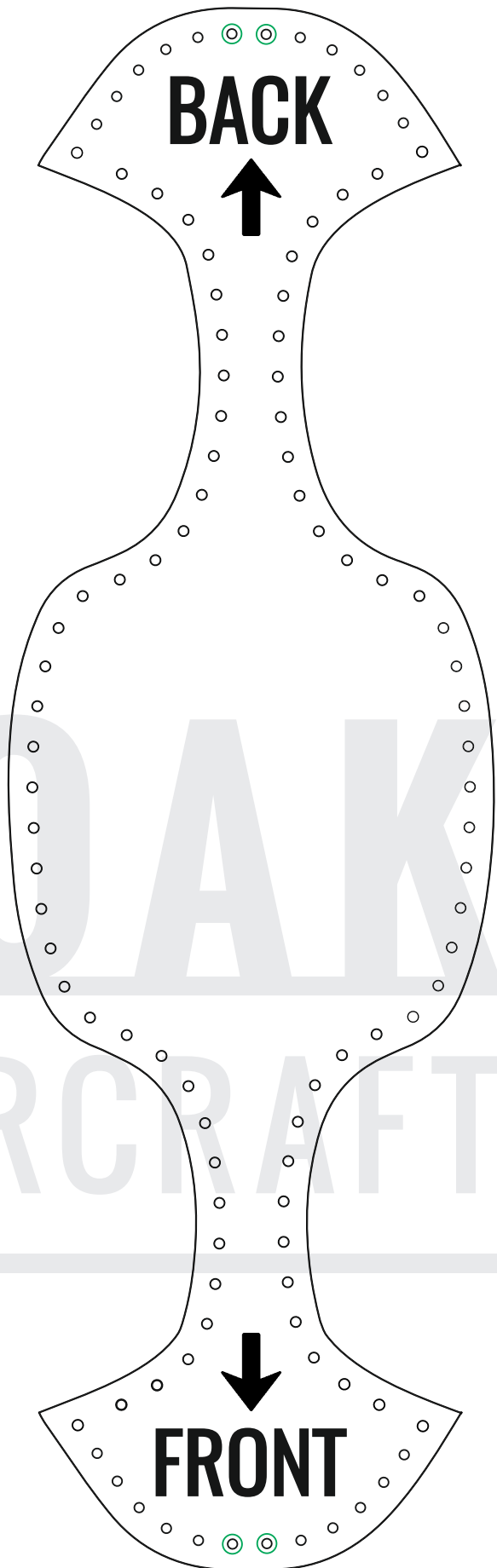
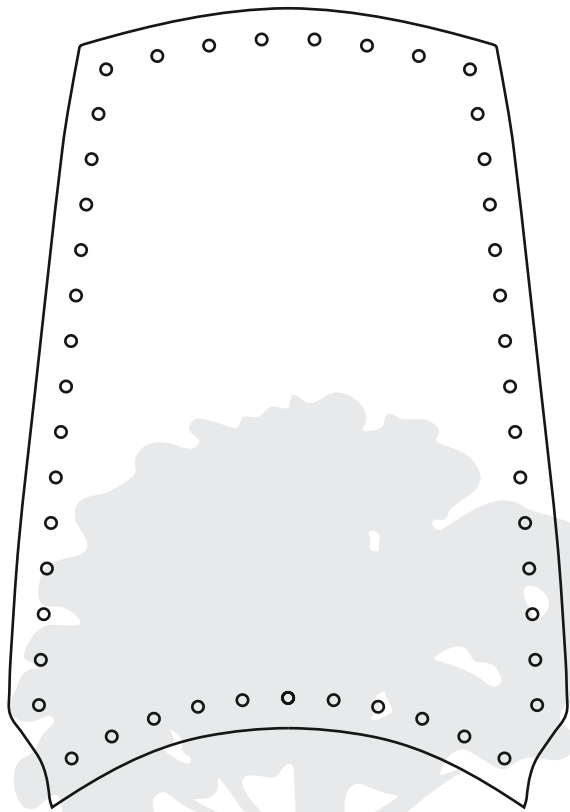

18,2 cm
7,17 inches

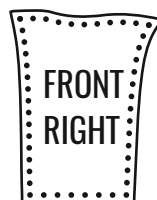
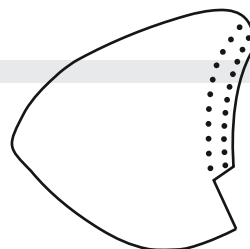
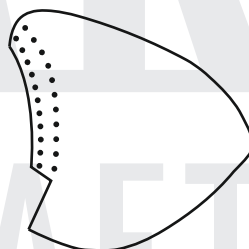
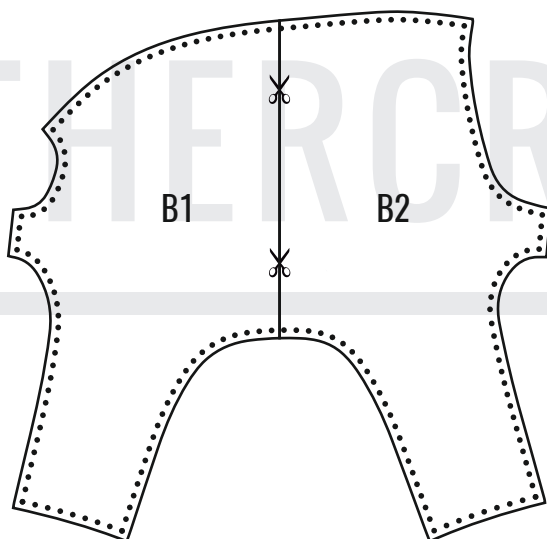
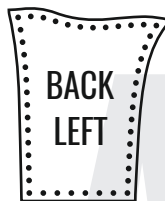
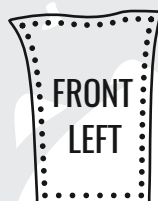
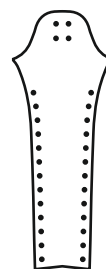
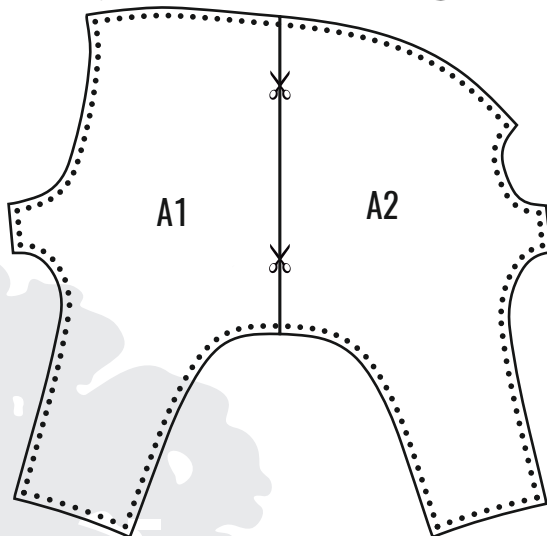
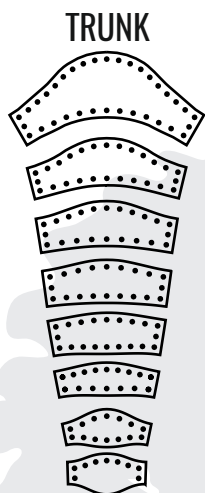
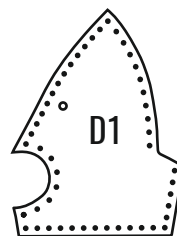
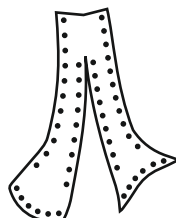
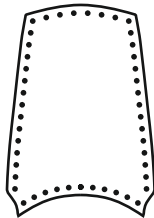
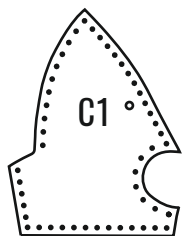

CHECK YOUR PANELS BEFORE STITCHING

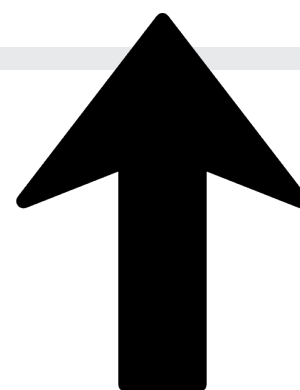
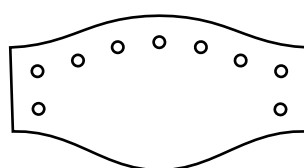
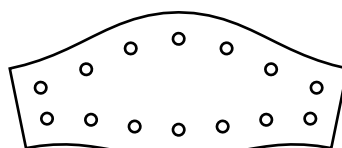
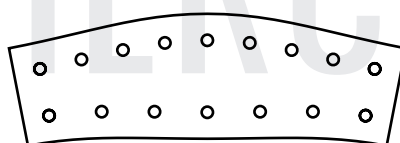
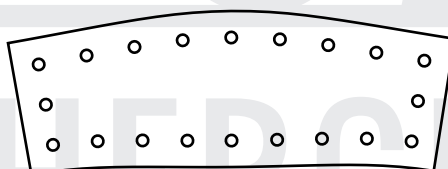
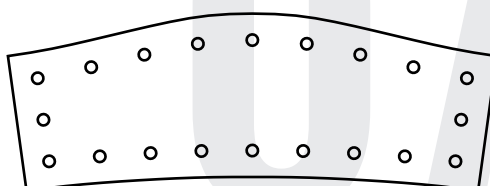
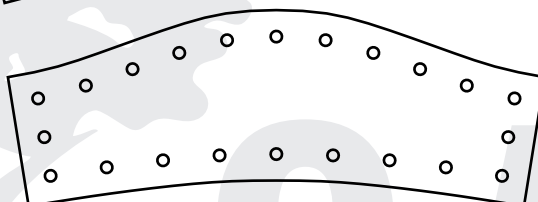
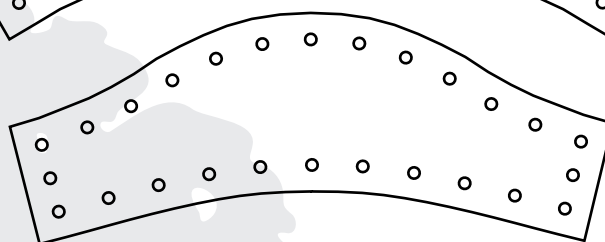
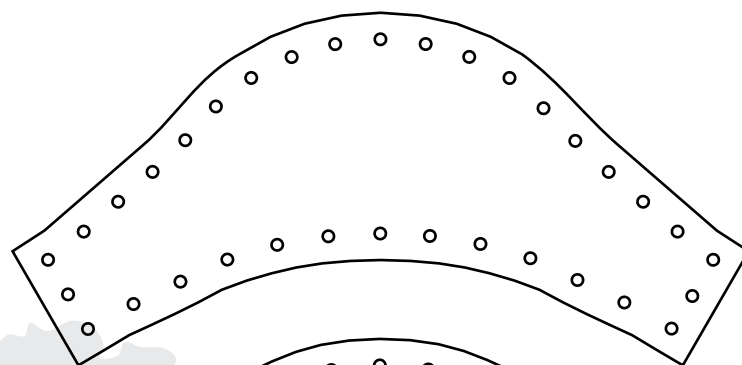

18,2 cm
7,17 inches

BACK



**CHECK THIS PANELS
BEFORE STITCHING STEP**

FRONT



18,2 cm
7,17 inches

CHECK YOUR PANELS BEFORE STITCHING

**FRONT
LEFT**

**FRONT
RIGHT**

**BACK
RIGHT**

**BACK
LEFT**

18,2 cm
7,17 inches